AMENDMENT OF SOLICITATION/MODIFICATION OF CONTRACT

1. CONTRACT ID CODE	PAGE OF PAGES	
J	1	3

2. AMENDMENT/MODIFICATION NO.	3. EFFECTIVE DATE	4. REQUISITION/PURCHASE REQ. NO.	5. PROJECT NO.(If applicable)
0001	07-Nov-2005	W913G86-5264-1991	

6. ISSUED BY CODE W912WJ

U S ARMY ENGR DISTRICT, NEW ENGLAND
696 VIRGINIA RD
CONCORD MA 01742-2751

7. ADMINISTERED BY (If other than item 6) CODE

See Item 6

8. NAME AND ADDRESS OF CONTRACTOR (No., Street, County, State and Zip Code)

CODE FACILITY CODE

X	9A. AMENDMENT OF SOLICITATION NO. W912WJ-06-B-0001
X	9B. DATED (SEE ITEM 11) 19-Oct-2005
	10A. MOD. OF CONTRACT/ORDER NO.
	10B. DATED (SEE ITEM 13)

11. THIS ITEM ONLY APPLIES TO AMENDMENTS OF SOLICITATIONS

[X] The above numbered solicitation is amended as set forth in Item 14. The hour and date specified for receipt of Offer [ ] is extended, [X] is not extended.

Offer must acknowledge receipt of this amendment prior to the hour and date specified in the solicitation or as amended by one of the following methods: (a) By completing Items 8 and 15, and returning 1 copies of the amendment; (b) By acknowledging receipt of this amendment on each copy of the offer submitted; or (c) By separate letter or telegram which includes a reference to the solicitation and amendment numbers. FAILURE OF YOUR ACKNOWLEDGMENT TO BE RECEIVED AT THE PLACE DESIGNATED FOR THE RECEIPT OF OFFERS PRIOR TO THE HOUR AND DATE SPECIFIED MAY RESULT IN REJECTION OF YOUR OFFER. If by virtue of this amendment you desire to change an offer already submitted, such change may be made by telegram or letter, provided each telegram or letter makes reference to the solicitation and this amendment, and is received prior to the opening hour and date specified.

12. ACCOUNTING AND APPROPRIATION DATA (If required)

13. THIS ITEM APPLIES ONLY TO MODIFICATIONS OF CONTRACTS/ORDERS. IT MODIFIES THE CONTRACT/ORDER NO. AS DESCRIBED IN ITEM 14.

[ ] A. THIS CHANGE ORDER IS ISSUED PURSUANT TO: (Specify authority) THE CHANGES SET FORTH IN ITEM 14 ARE MADE IN THE CONTRACT ORDER NO. IN ITEM 10A.

[ ] B. THE ABOVE NUMBERED CONTRACT/ORDER IS MODIFIED TO REFLECT THE ADMINISTRATIVE CHANGES (such as changes in paying office, appropriation date, etc.) SET FORTH IN ITEM 14, PURSUANT TO THE AUTHORITY OF FAR 43.103(B).

[ ] C. THIS SUPPLEMENTAL AGREEMENT IS ENTERED INTO PURSUANT TO AUTHORITY OF:

[ ] D. OTHER (Specify type of modification and authority)

E. IMPORTANT: Contractor [ ] is not, [ ] is required to sign this document and return _____ copies to the issuing office.

14. DESCRIPTION OF AMENDMENT/MODIFICATION (Organized by UCF section headings, including solicitation/contract subject matter where feasible.)

Amendment necessary to delete Drawings Nos. C14 and C15 and replace with the attached revised drawings.

ATTACH
C14
C15

Except as provided herein, all terms and conditions of the document referenced in Item 9A or 10A, as heretofore changed, remains unchanged and in full force and effect.

15A. NAME AND TITLE OF SIGNER (Type or print)		16A. NAME AND TITLE OF CONTRACTING OFFICER (Type or print) TEL: EMAIL:	
15B. CONTRACTOR/OFFEROR (Signature of person authorized to sign)	15C. DATE SIGNED	16B. UNITED STATES OF AMERICA BY (Signature of Contracting Officer)	16C. DATE SIGNED 07-Nov-2005

QUINCY

WEYMOUTH

FORE RIVER

FLOOD

EBB

TOWN RIVER

35-FOOT TOWN RIVER CHANNEL

RN-2

SEWER TUNNEL

ABANDONED M.D.C. 48" SEWER SIPHON
APPROXIMATE TOP EL 37.0 FT BELOW MLW

GERMANTOWN

NO DREDGE ZONE ADJACENT TO CHANNEL LIMIT AT GERMANTOWN POINT

GERMANTOWN POINT

AREA "X"

SHIPYARD POINT

TWIN TECHNOLOGIES

QUINCY EAST DOCK

AREA "Y"

AREA "W"

CABLE AREA

BOSTON EDISON CO. FORE RIVER WHARF

MATCH LINE SHEET 16 OF 16

MATCH LINE SHEET 14 OF 16

PIPELINE AREA

30" O.D. ALGONQUIN GAS PIPELINE

AREA "U"

GC-27

AREA "V"

AREA "Z"

WESSAGUSSETT BEACH

TOPOGRAPHY IN THIS AREA IS FROM SURVEY OF MARCH-APRIL 2005

APPROXIMATE LOCATION OF M.D.C. 54" TWIN SEWER SIPHON

SOUTH END M.D.C. 48" SEWER SIPHON

TOPOGRAPHY IN THIS AREA IS FROM SURVEY OF MARCH-APRIL 2005

CENTERLINE NORTH WEYMOUTH SHAFT

35-FOOT CHANNEL

SEWER TUNNEL SEE NOTE 4 THIS SHEET

30" O.D. ALGONQUIN GAS PIPELINE SEE NOTE 3 THIS SHEET

35-FOOT TURNING BASIN AND MANEUVERING AREA

KINGS COVE

NORTH WEYMOUTH

WEYMOUTH

N 456000	
N 455000	
N 454000	
E 744000	
E 745000	
E 746000	
E 747000	
300	
371+00	
375+00	
380+00	
385+00	
390+00	
395+00	
400+00	
405+00	
406+27	
N 455,339.87	E 745,146.97
N 455,272.22	E 745,119.54
N 455,263.87	E 745,870.48
N 455,312.39	E 745,858.42
N 455,262.96	E 745,357.11
N 455,264.72	E 745,332.32
N 455,197.07	E 745,304.89
N 455,192.12	E 745,374.72
N 455,092.37	E 745,367.65
N 455,143.60	E 745,386.78
N 455,098.44	E 745,282.01
N 455,158.35	E 745,134.24
N 455,446.44	E 744,689.83
N 455,258.48	E 745,641.59
N 455,328.53	E 745,625.44
N 455,270.19	E 746,098.45
N 455,223.43	E 746,010.06
N 455,628.14	E 746,434.00
N 455,598.29	E 746,379.58
N 455,575.74	E 746,338.48
N 455,551.66	E 746,294.58
N 455,532.56	E 746,259.77
N 455,893.29	E 746,917.33
N 455,827.53	E 746,953.40
N 455,695.27	E 746,712.29
N 455,498.01	E 746,820.51
N 455,416.90	E 746,672.67
N 455,342.82	E 746,573.93
N 455,304.95	E 746,523.45
N 455,168.41	E 744,577.10
N 455,117.96	E 744,724.26
N 455,023.34	E 744,478.12
N 454,938.80	E 744,602.02
N 454,590.60	E 744,182.85
N 454,548.33	E 744,244.81
N 454,458.94	E 744,093.02
N 454,169.12	E 744,208.84
N 454,221.78	E 744,090.14
N 454,132.07	E 744,135.39
N 454,760.77	E 745,476.63
N 454,881.34	E 745,488.49
N 454,837.50	E 745,512.54
N 454,695.36	E 745,637.97
N 454,592.76	E 744,962.45
N 454,724.27	E 744,890.30
N 454,483.79	E 744,451.93
N 454,439.95	E 744,475.98
N 454,319.71	E 744,256.80
N 454,981.79	E 745,775.56
N 454,894.11	E 745,823.66
N 454,375.31	E 745,813.47
N 455,274.80	E 746,483.27
N 455,262.35	E 746,466.67
N 455,236.13	E 746,446.38
N 455,217.98	E 746,432.34
N 455,077.89	E 746,323.96
N 455,130.95	E 746,255.38
N 455,024.95	E 746,283.00
N 455,137.61	E 746,168.60
N 455,090.84	E 746,080.21
N 454,625.41	E 746,269.38
N 454,149.05	E 744,281.22
N 454,144.36	E 744,352.99
N 454,097.09	E 744,266.82

NOTES:

1. For General Notes see sheet 2 of 16
2. Bench Mark Blt (2005) was used to survey this sheet.
3. Approximate Elevation of 30" O.D. Algonquin Gas Pipeline within channel limits is El. -120.
4. Approximate Elevation of MWRA Sewer Tunnel within channel limits is El. -200.

GRAPHIC SCALE:
100 0 100 200
1" = 100'

PLAN
SCALE: 1"= 100'

US Army Corps of Engineers
New England District

Symbol	Description	Date	Appr.
1	Added No Dredge Zone with coordinates, note and MWRA Sewer Tunnel (Amend #1)	10/26/05	A.T.M.

Date: 10/18/2005
Rev.
Design file:
Drawing code: WFR-433
File name: WEYC14.S14
Plot date: 10/17/05
Plot scale: 1" = 100'

Surveyed By: Jeffrey M. Preston, Jeffrey M. Kelley
Plotted By: Stephen W. Kelley
MAUREEN T. MURRAY /s/
Asst. Chief, Survey Section
MAUREEN T. MURRAY /s/
For Chief, Survey Section

U.S. ARMY ENGINEER DISTRICT
CORPS OF ENGINEERS
CONCORD, MASSACHUSETTS

MAINTENANCE DREDGING
35-FOOT CHANNEL
TURNING BASIN AND MANEUVERING AREA
WEYMOUTH FORE RIVER
WEYMOUTH, QUINCY, AND HULL, MA
PLAN
STA. 371+00 TO 406+27

Reference number:
C-14
Sheet 15 of 16

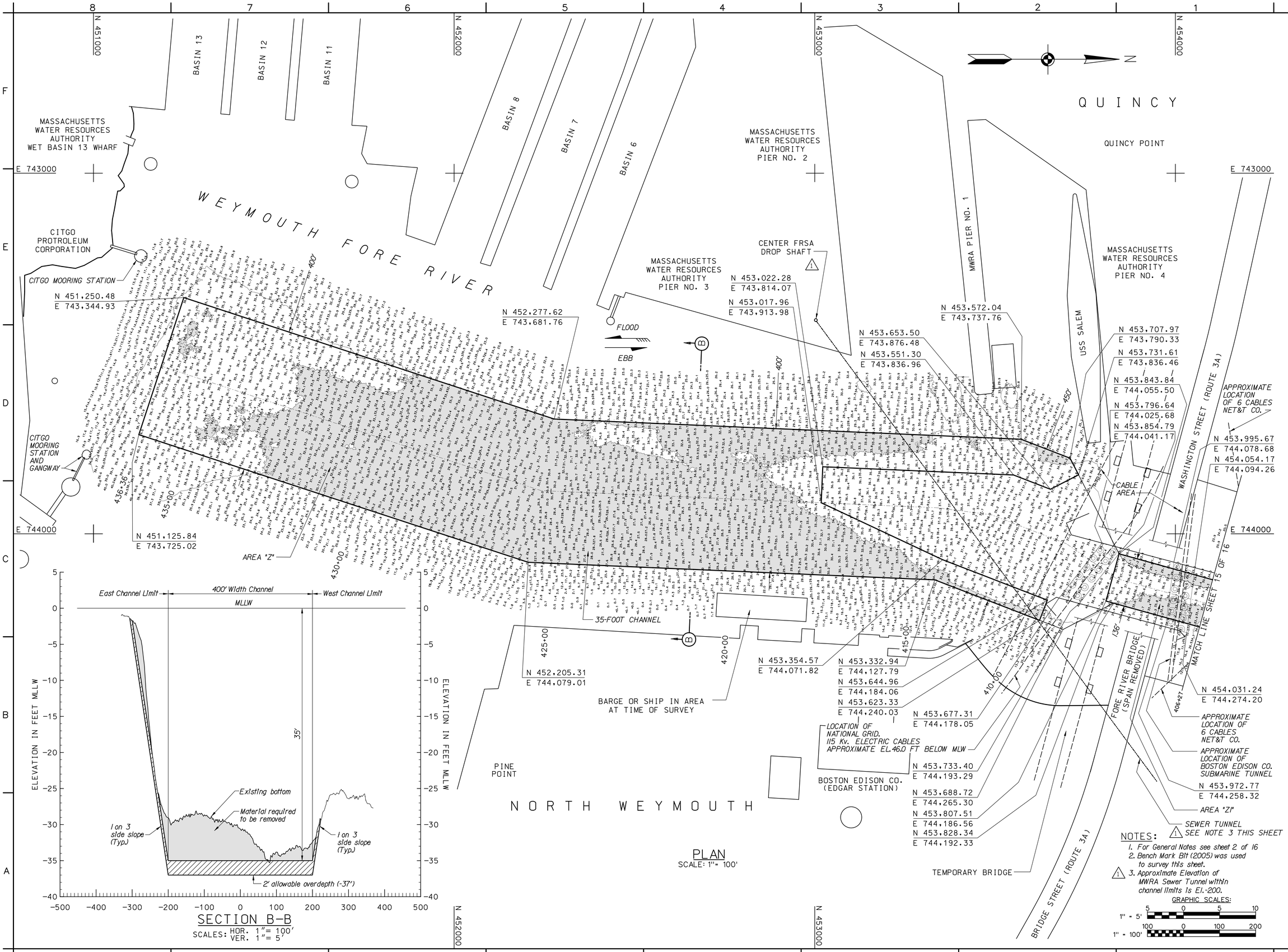

SECTION B-B
SCALES: HOR. 1"= 100' VER. 1"= 5'

PLAN
SCALE: 1"= 100'

NOTES:
1. For General Notes see sheet 2 of 16
2. Bench Mark Bit (2005) was used to survey this sheet.
3. Approximate Elevation of MWRA Sewer Tunnel within channel limits is El.-200.

GRAPHIC SCALES:
1" = 5'
1" = 100'

US Army Corps of Engineers
New England District

Symbol	Description	Date	Appr.
1	(Amend #1) Added MWRA Sewer Tunnel and note	10/28/05	A.T.M.

U.S. ARMY ENGINEER DISTRICT
CORPS OF ENGINEERS
CONCORD, MASSACHUSETTS

Surveyed By: Jeffrey W. Preston, Hydrographic Crew
Plotted By: Stephen W. Kelley
Date: 10/18/2005
Design file:
Drawing code: WFR-433
File name: WEYV115.S15
Plot date: 10/17/05
Plot scale: 1" = 100'
MAUREEN T. MURRAY /s/ Asst. Chief, Survey Section
MAUREEN T. MURRAY /s/ For Chief, Survey Section

MAINTENANCE DREDGING
35-FOOT CHANNEL
TURNING BASIN AND MANEUVERING AREA
WEYMOUTH FORE RIVER
WEYMOUTH, QUINCY, AND HULL, MA
PLAN AND SECTION B-B
STA. 406+27 TO 436+36

Reference number:
C-15
Sheet 16 of 16